

NATIONAL BEST
PRACTICE UNIT

TACKLING
INDIGENOUS
SMOKING

The National Lung Cancer Screening Program is Now Available

Swipe to learn more!



Who Does it Affect?

Lung cancer affects many Aboriginal and Torres Strait Islander people and families.



Why Early Screening Matters

Low-dose CT scans help detect cancers early, leading to **better treatment options** and **better health outcomes**.

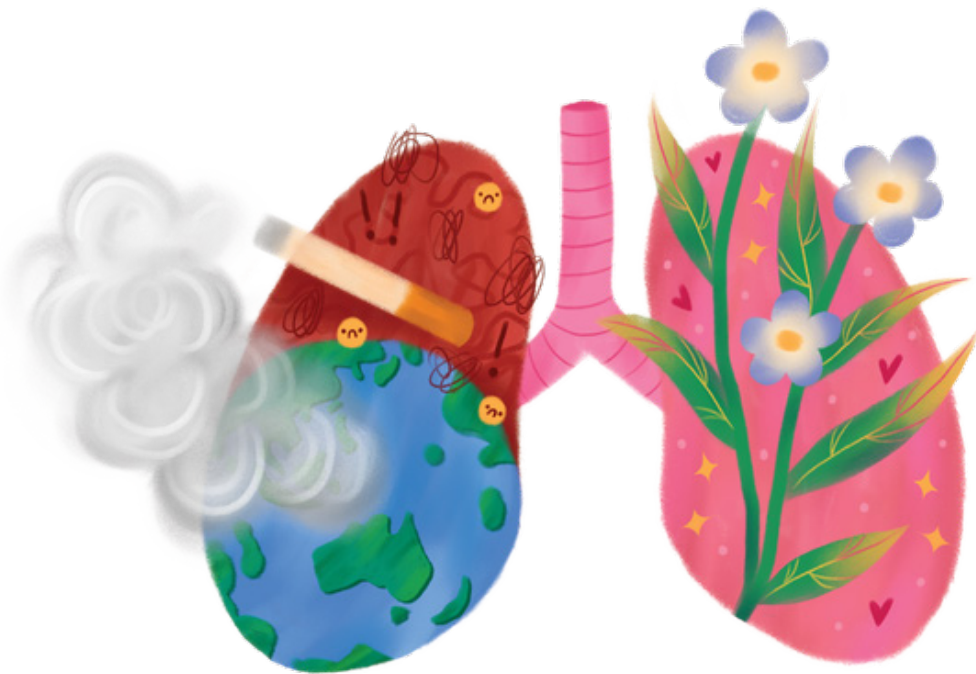

Who is Eligible?



Aged 50-70 years old

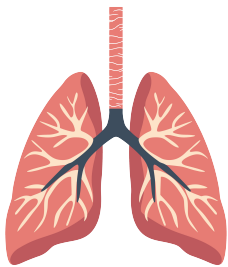

With no lung cancer symptoms (e.g. persistent cough, shortness of breath)



Currently smoke or have quit in the past 10 years



Have a history of smoking for at least 30 'pack-years'

For more information scan below or
speak to your doctor.



TACKLINGSMOKING.ORG.AU